

ELEVATION

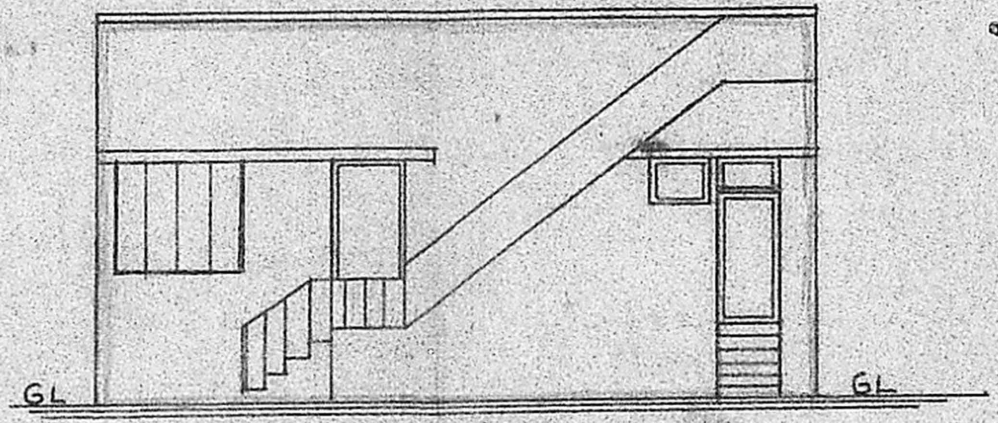

ELEVATION

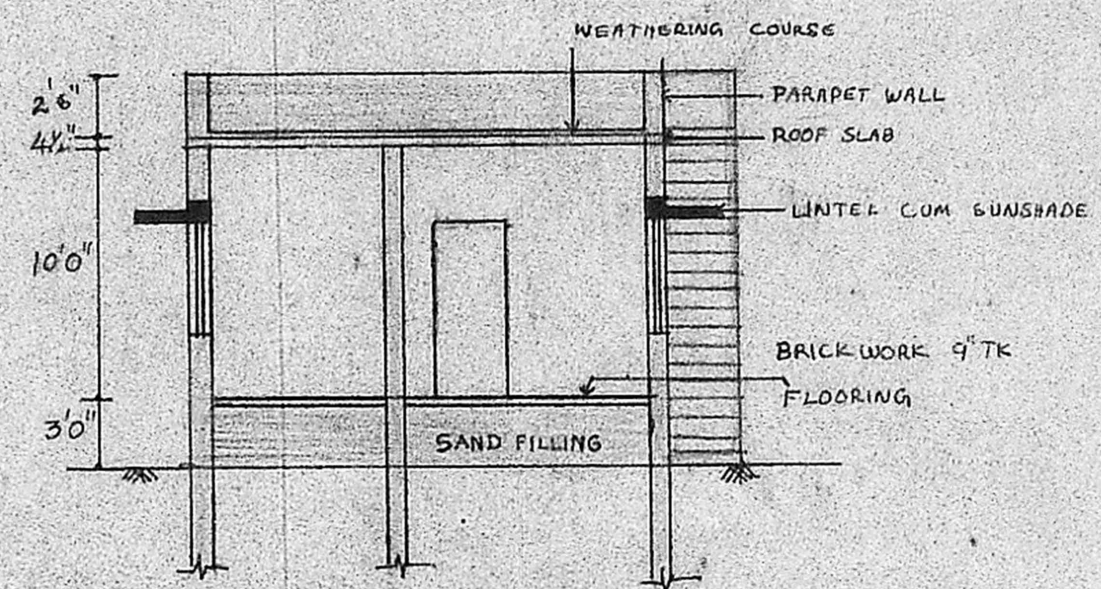

SECTION AB

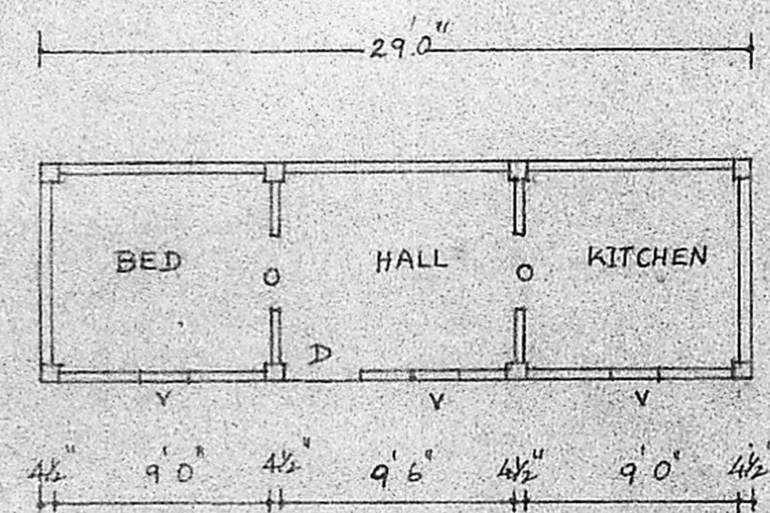

DEMOLISHING PLAN

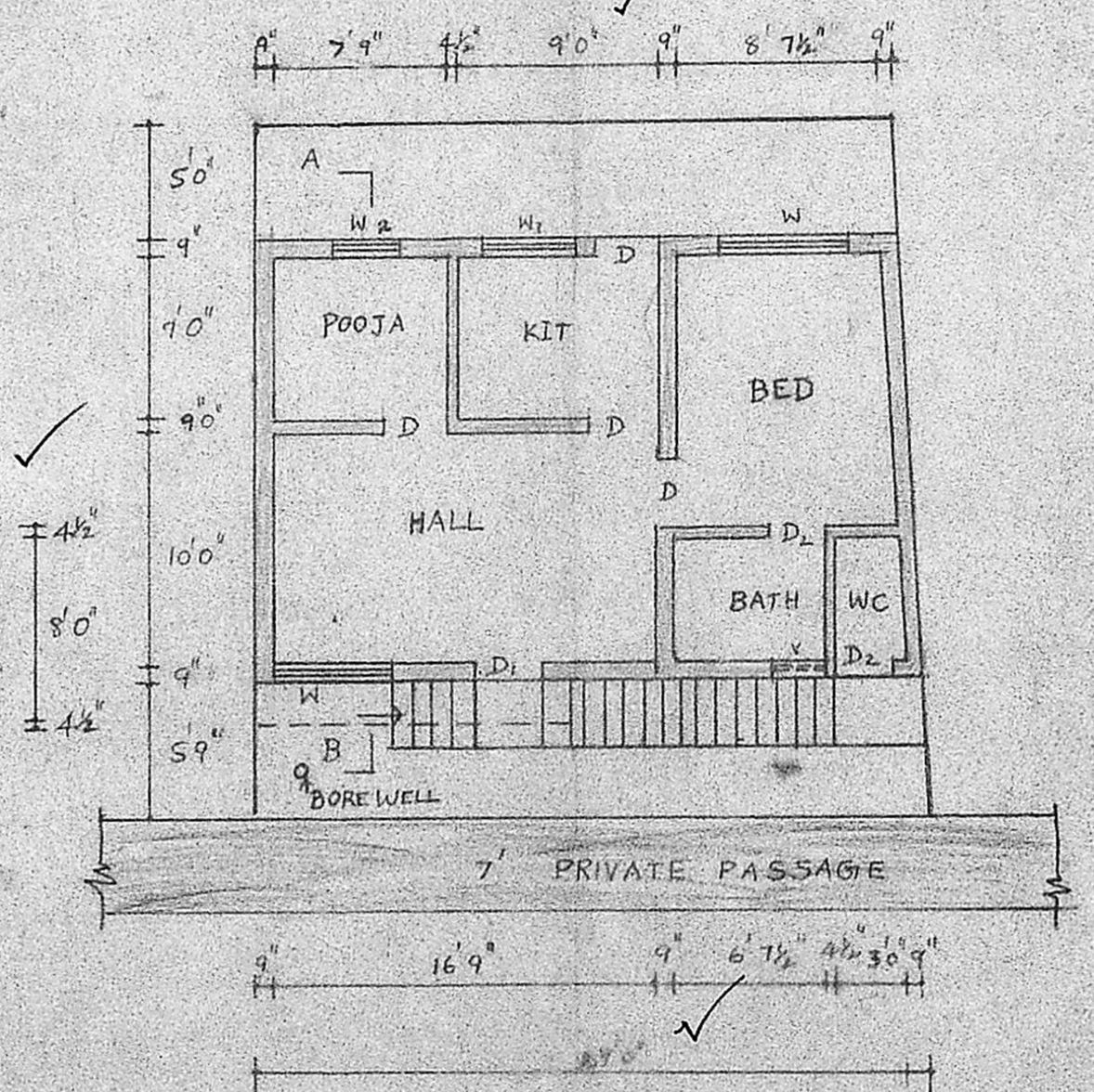

G FLOOR PLAN

Planning Permit No. A/1255/90  
**APPROVED**  
 SUBJECT TO THE CONDITIONS IN THIS OFFICE LETTER.  
 No. A/11936/90 Date 20.09.90  
 For Member Secretary  
 MADRAS METROPOLITAN DEVELOPMENT AUTHORITY  
 MADRAS - 600 008  
 19/9/90

ACHOR FOUNDATION

MMDA (A)/PP No. A/1255/90  
 C.No. A/11936/90  
 Assl. ...  
 Scrutiny PART I ...  
 PART II ...  
 A.P.

PLAN SHOWING THE PROPOSED RESIDENTIAL BUILDING CONSTRUCTION  
 IN DOOR NO: 33, T.S. NO: 12/5  
 BLOCK NO: 27, METTUR STREET, AYANAVARAM, MADRAS - 23.

CORPORATION DIVISION: 36.

REFERENCE:

D.P.D <sub>1</sub>	- DOOR	- 100 x 210
D	- "	- 91 x 210
D <sub>2</sub>	- "	- 76 x 198
W	- WINDOW	- 137 x 137
W <sub>1</sub>	- "	- 122 x 137
W <sub>2</sub>	- "	- 91 x 137
V	- VENTILATOR	- 61 x 61

TOTAL EXTENT	: 860 SQFT
PLINTH AREA	: 553 "
PLOT COVERAGE	: .65
F.S.1	: .64

PROPOSED ROAD  
 EXISTING ROAD  
 BOUNDARY  
 DEMOLISHING BOUNDARY

DRAWN BY:  
 MISS. K.S. SARASWATHI

SCALE - 1:100      DATE - 9.4.90

OWNER

M. DHAKSHINAMURTHY, D.C.E.J.  
 Consulting Civil Engineer  
 LICENSED SURVEYOR  
 CORPORATION OF MADRAS  
 ALANDUR MUNICIPALITY  
 NO-25, SOUTH USMAN ROAD  
 T. NAGAR, MADRAS-600 017

LICENSED SURVEYOR

